





OneCore Apps – news in version 18

Overview:

- 1) One of the **new field is EORI - Economic Operators Registration and Identification number** - one common type of identification number across the EU in all customs procedures when exchanging information with Customs administrations, find in Customer and Vendor card
 - 2) In Contact card there is a new button field „**Make Phone Call** “
 - 3) **Financial Leasing – Assets - possibility of tax depreciation** - addition of a tax depreciation table
 - 4) There are some other new fields and some of the non-use fields were deleted.
-

OneCore Apps

AVAILABLE FOR BUSINESS CENTRAL V18

 Loans Express 1	 Funding Express 2	 Installment Sale Express 3	 Financial Leasing Express 4
LOANS 1.2.0.0	FUND 1.1.0.0	INST 1.1.0.0	FIN 1.1.0.0

+ update ONECORE CORE TRANSACT APP = 1.3.0.1

Detail:

- 1) The Customer and Vendor card are also supplemented with a new very important field which is used especially in EU. The field called EORI Number.

You can find this field in section invoicing.

EORI is Economic Operators Registration and Identification number - identification number in all customs procedures when exchanging information with Customs administrations. Having one common type of identification number across the EU.

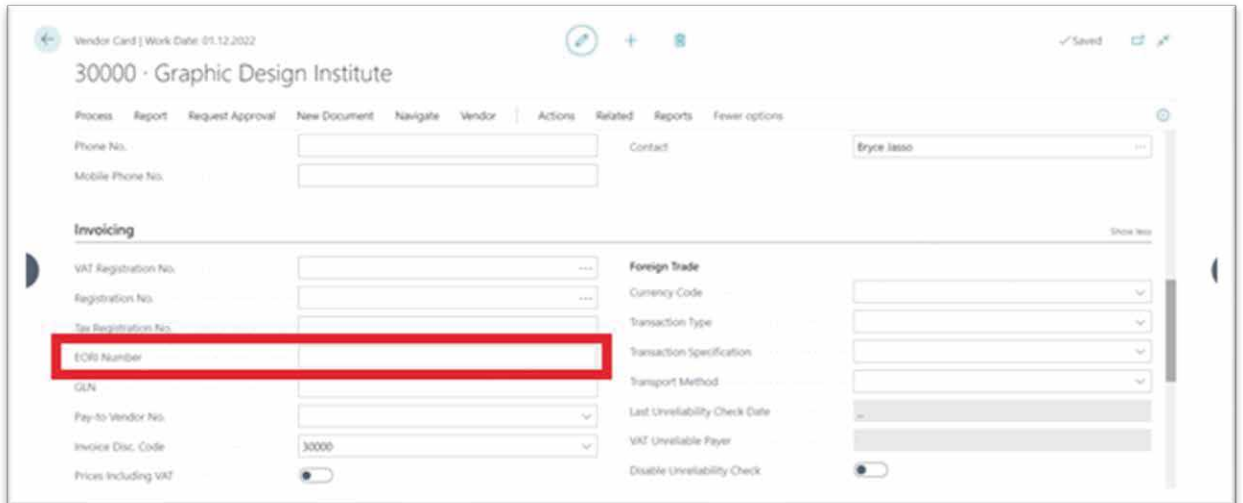

- 2) In Contact card there is a new button field „Make Phone Call “. This can be useful for information about made telephone call. The call can be assigned to a specific campaign and evaluated later. You can find this button in menu Process as you can see in picture below.

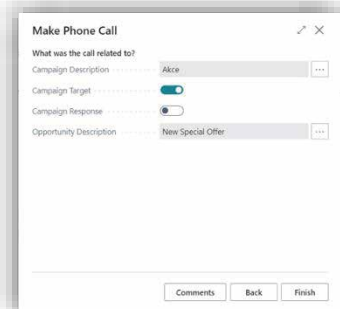
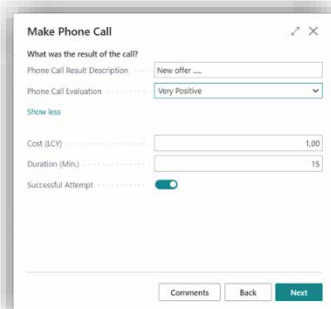
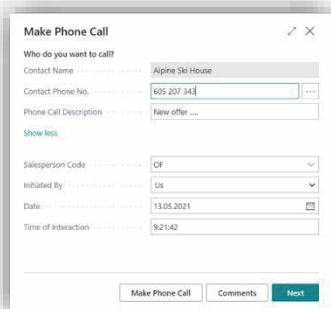
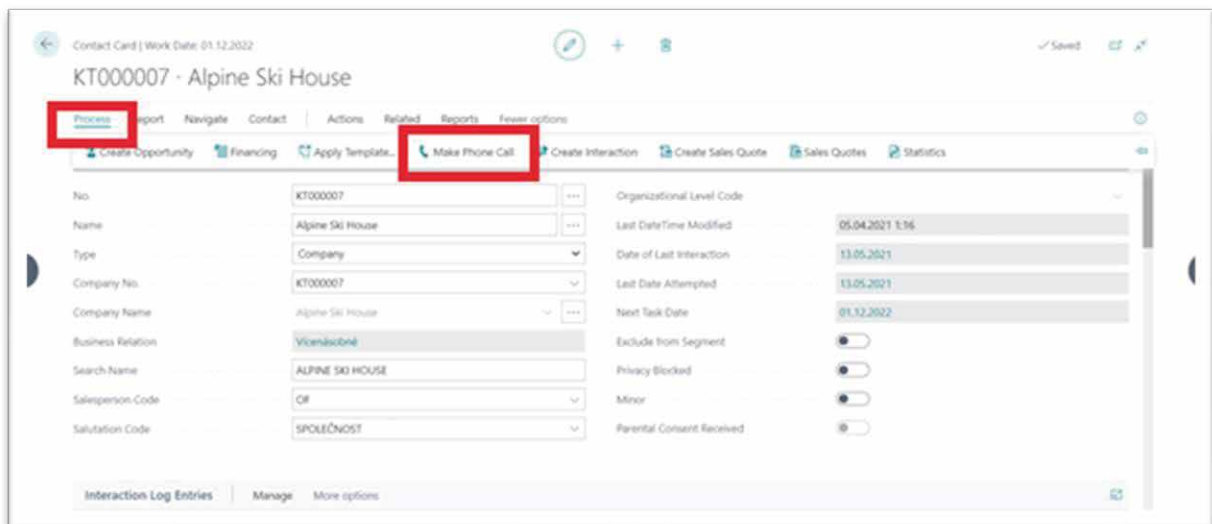

3) In **Financial Leasing Express App** is possible to define tax accounting depreciation for Fixed Assets – especially Tax Depreciation Group Code, which is usable for income tax.

Fixed Asset Card | Work Date: 01.12.2022

DM000110 - Škoda Octavie

Process Reports | Actions Related Reports Fewer options

Serial No. Acquired

Main Asset/Component Last Date Modified: 27.04.2021

Component of Main Asset

Financing

Financing No. 2021000013 Customer Name School of Fine Art

Customer No. 30000

Depreciation Books | Manage More options

Depreciation Book Code T	FA Rating Group	Tax Depreciation Group Code	Def. FA Book	Depreciation Method	Depreciation Starting Date	No. of Depreciation Years	Depreciation Ending Date	Declining Balance %	Depr. Of	Book Value	Depreciat... Interrupted up to	Keep Dep... End... Date	Summarize Depreciation Entries From	Print...
→ 1-ÚČETNÍ	VOZIDLA	2,R10	<input type="checkbox"/>	Straight-Line	01.04.2021	5,00	31.03.2026	0,00	<input type="checkbox"/>	133 090,00		<input type="checkbox"/>		<input type="checkbox"/>
2-DAŇOVÁ	VOZIDLA		<input type="checkbox"/>	Straight-Line	01.04.2021			0,00	<input type="checkbox"/>	114 028,00		<input type="checkbox"/>		<input type="checkbox"/>

Tax Depreciation Groups | + New Edit List

Code T	Starting Date T	Description	Depreciation Group	Depreciation Type	No. of Depreciation Years	No. of Depreciation Months	Min. Months After Appreciation	Straight First Year	Straight Next Years	Straight Appreciation	Declining First Year	Declining Next Years
1,R	01.01.2020	1. daňová odpisová skupina - r...		Straight-Line	3	36,00		20,00	40,00	33,30		
1,R10	01.01.2020	1. daňová odpisová skupina - r...		Straight-Line	3	36,00		30,00	35,00	33,30		
1,R15	01.01.2020	1. daňová odpisová skupina - r...		Straight-Line	3	36,00		35,00	32,50	33,30		
1,R20	01.01.2020	1. daňová odpisová skupina - r...		Straight-Line	3	36,00		40,00	30,00	33,30		
1,Z	01.01.2020	1. daňová odpisová skupina - z...		Declining-B...	3	36,00					3,00	4,00
1,Z10	01.01.2020	1. daňová odpisová skupina - z...		Declining-B...	3	36,00					3,00	4,00
1,Z15	01.01.2020	1. daňová odpisová skupina - z...		Declining-B...	3	36,00					3,00	4,00
1,Z20	01.01.2020	1. daňová odpisová skupina - z...		Declining-B...	3	36,00					3,00	4,00
2,R	01.01.2020	2. daňová odpisová skupina - r...		Straight-Line	5	60,00		11,00	22,25	20,00		
→ 2,R10	01.01.2020	2. daňová odpisová skupina - r...		Straight-Line	5	60,00		21,00	19,75	20,00		
2,R15	01.01.2020	2. daňová odpisová skupina - r...		Straight-Line	5	60,00		26,00	18,50	20,00		
2,R20	01.01.2020	2. daňová odpisová skupina - r...		Straight-Line	5	60,00		31,00	17,25	20,00		